

PROPOSED FLATS AT DOOR NO:4 'F' BLOCK
(PLOT NO 816) SECOND MAIN ROAD,
T.S.NO.14 BLOCK NO '3' OF PERIAKUDAL VILLAGE
ANNA NAGAR, MADRAS - 600 102.
DIVISION NO.66

- SPECIFICATIONS 17.4.51
- R.C. COLUMN AND FOOTING IN FOUNDATION
 - COLUMNS ARE CONCRETE BY PLUMB BEAMS
 - FLOORING IS MOHAI TILES (32 1/2" x 32 1/2")
 - DOOR ROZE IS BASEMENT AND SUPERSTRUCTURE IN C.M.
 - WALLS ARE SMOOTHED BY CEMENT MORTAR 1:3
 - WALLS ARE PAINTED BY CEMENT-BLUE
 - WINDL OVER OPENING
 - ROOF COVERED BY R.C. SLAB
 - ALL R.C. WORK IN 1:2:4
 - WEATHERING COURSE PROVIDED WITH PROPER SLOPE

B/18845/237/95
Planning Permit No. _____
APPROVED
SUBJECT TO THE CONDITIONS IN THIS OFFICE LETTER.
No. B/18845/237/95 Date: 5-95
c/c [Signature]
FOR MEMBER SECRETARY
MADRAS METROPOLITAN
DEVELOPMENT AUTHORITY
MADRAS - 600 008.

SCHEDULE OF JOINERY

TYPE	SIZE	DESCRIPTION
D1	3'6" x 7'0"	T.W. PANELLED DOOR
D2	3'0" x 7'0"	-DO-
D3	2'6" x 7'0"	-DO-
D4	4'0" x 7'0"	-DO-
W1	6'0" x 4'6"	T.W. SLAZED WINDOW
W2	4'0" x 4'6"	-DO-
WAL1	4'0" x 3'0"	ALUMINIUM GLAZED LENSES
WV1	4'6" x 7'0"	T.W. DOOR/WINDOW
V1	3'0" x 2'0"	T.W. GLAZED VENTILATOR
V2	2'0" x 2'0"	-DO-

AREA STATEMENT

	38 FT.	38 METRS.
PLOT AREA	5400	501.66
GROUND FLOOR AREA	1950	181.16
FIRST FLOOR AREA	2026	188.22
SECOND FLOOR AREA	2026	188.22
THIRD FLOOR AREA	2026	188.22
TOTAL AREA	8028	745.8
PLOT COVERAGE	36%	
FLOOR SPACE INDEX	1.48	

COLOR CODE REFERENCE

PROPOSED	---
ROADS	---
SITE BOUNDARY	---

SCALE: 1" = 8'-0"
DATE: _____
DRA: _____
C/D: _____

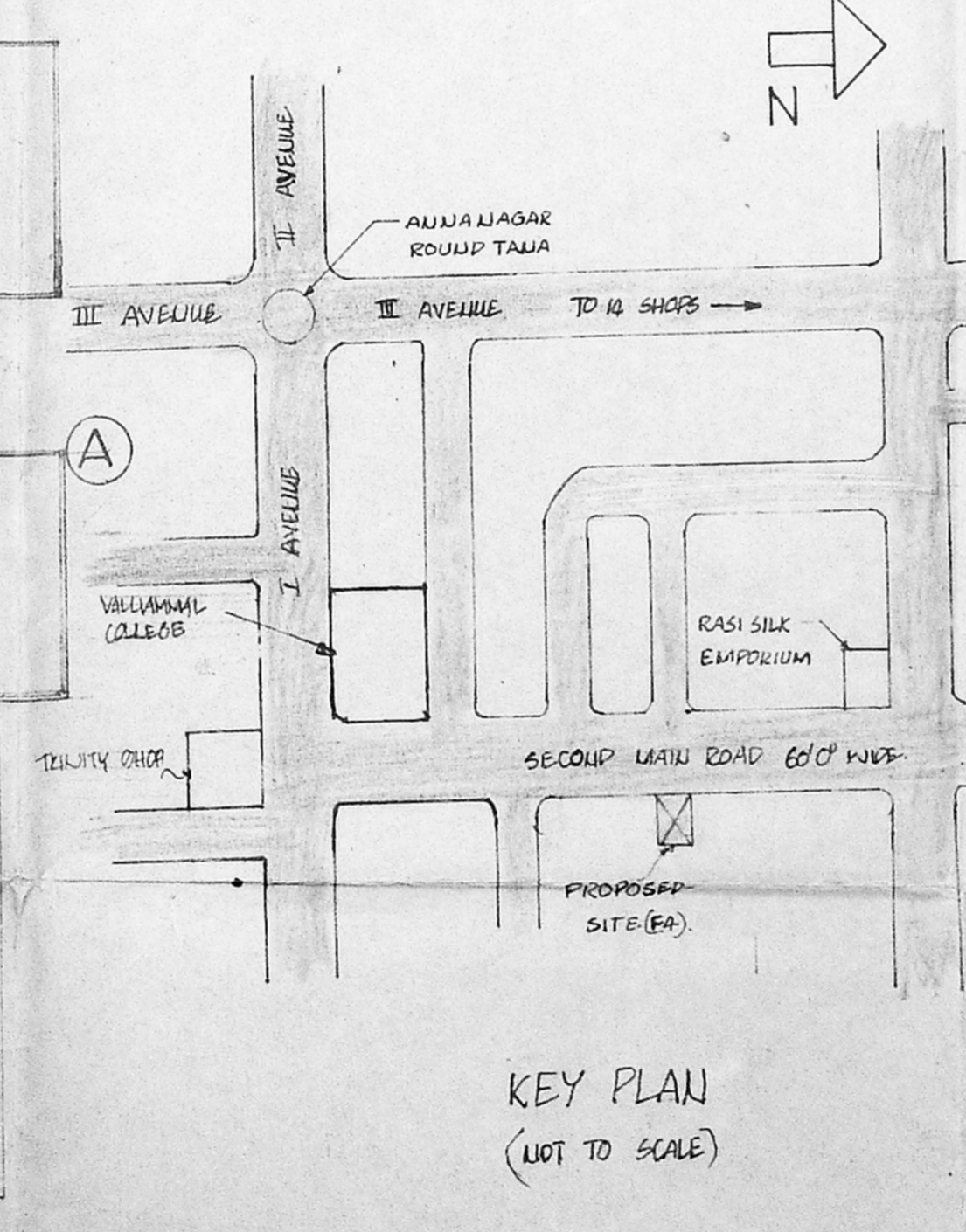
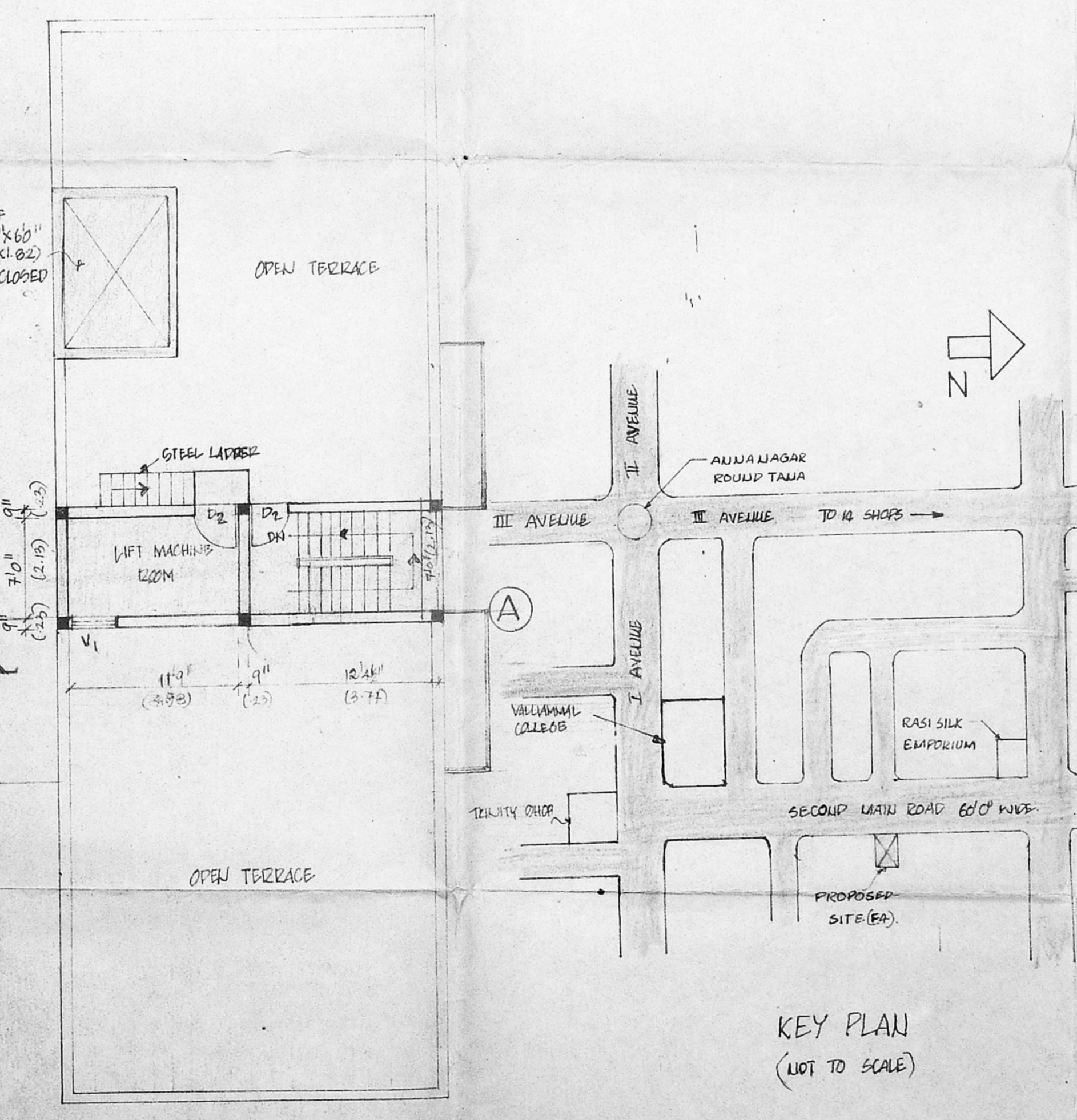
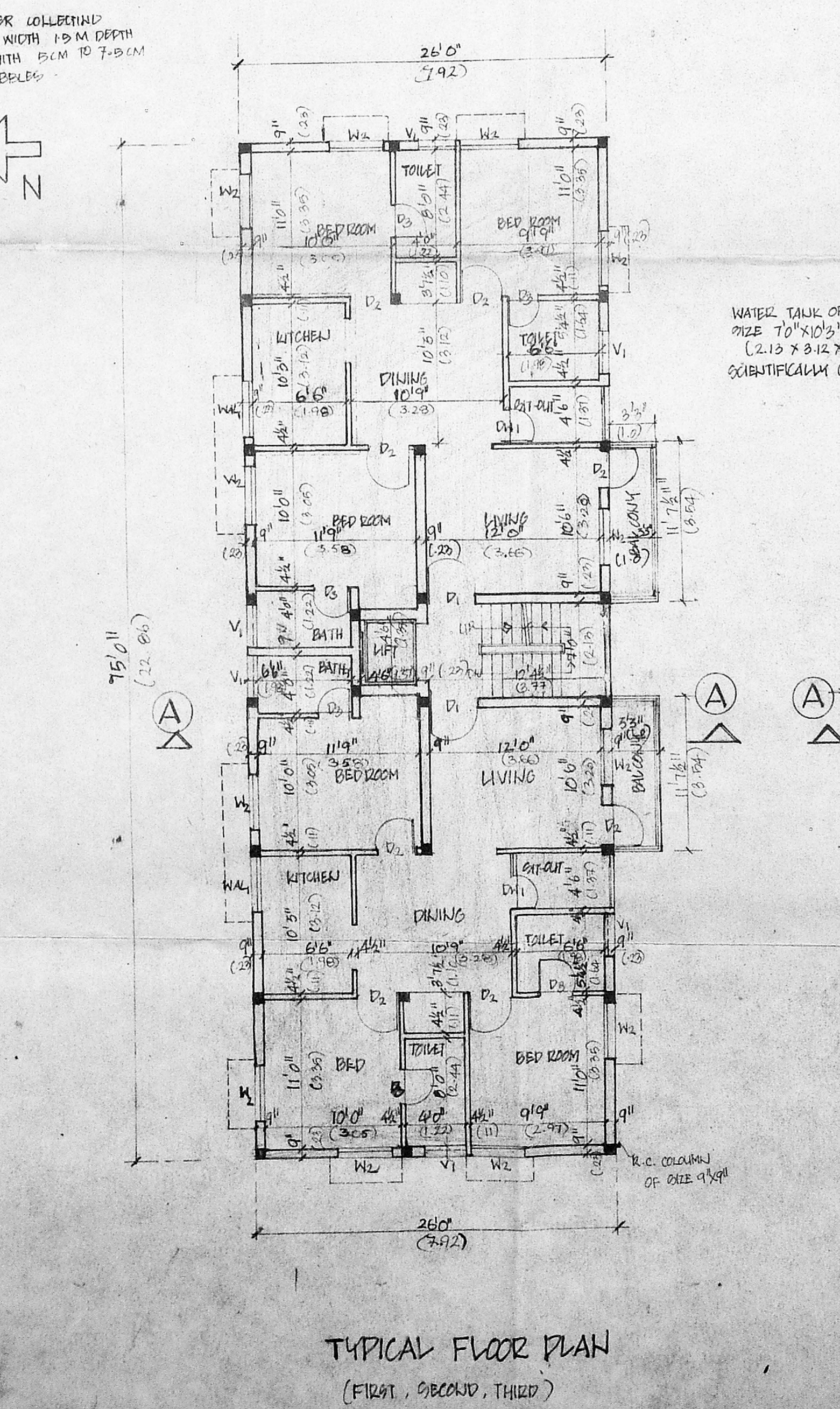
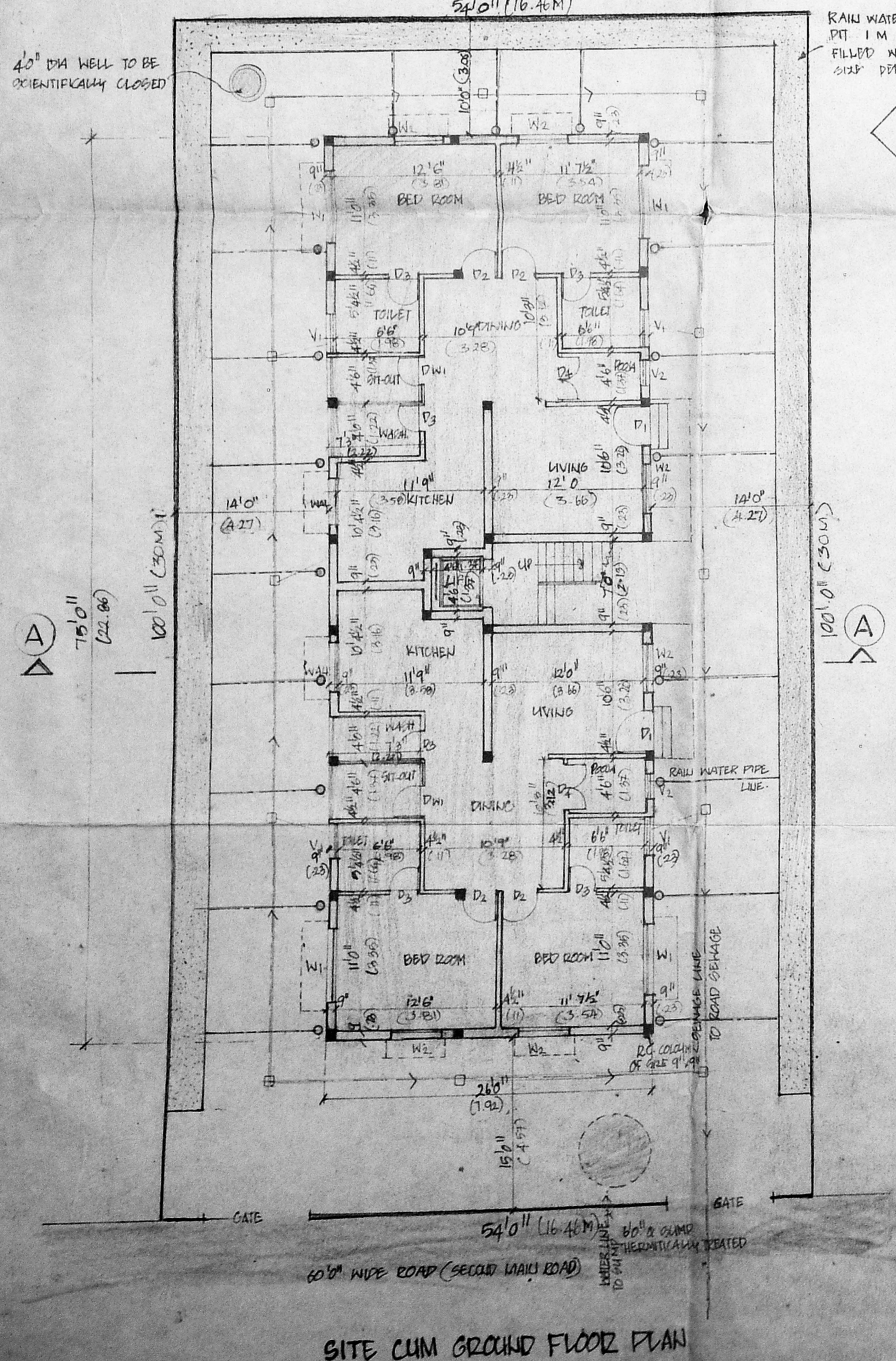
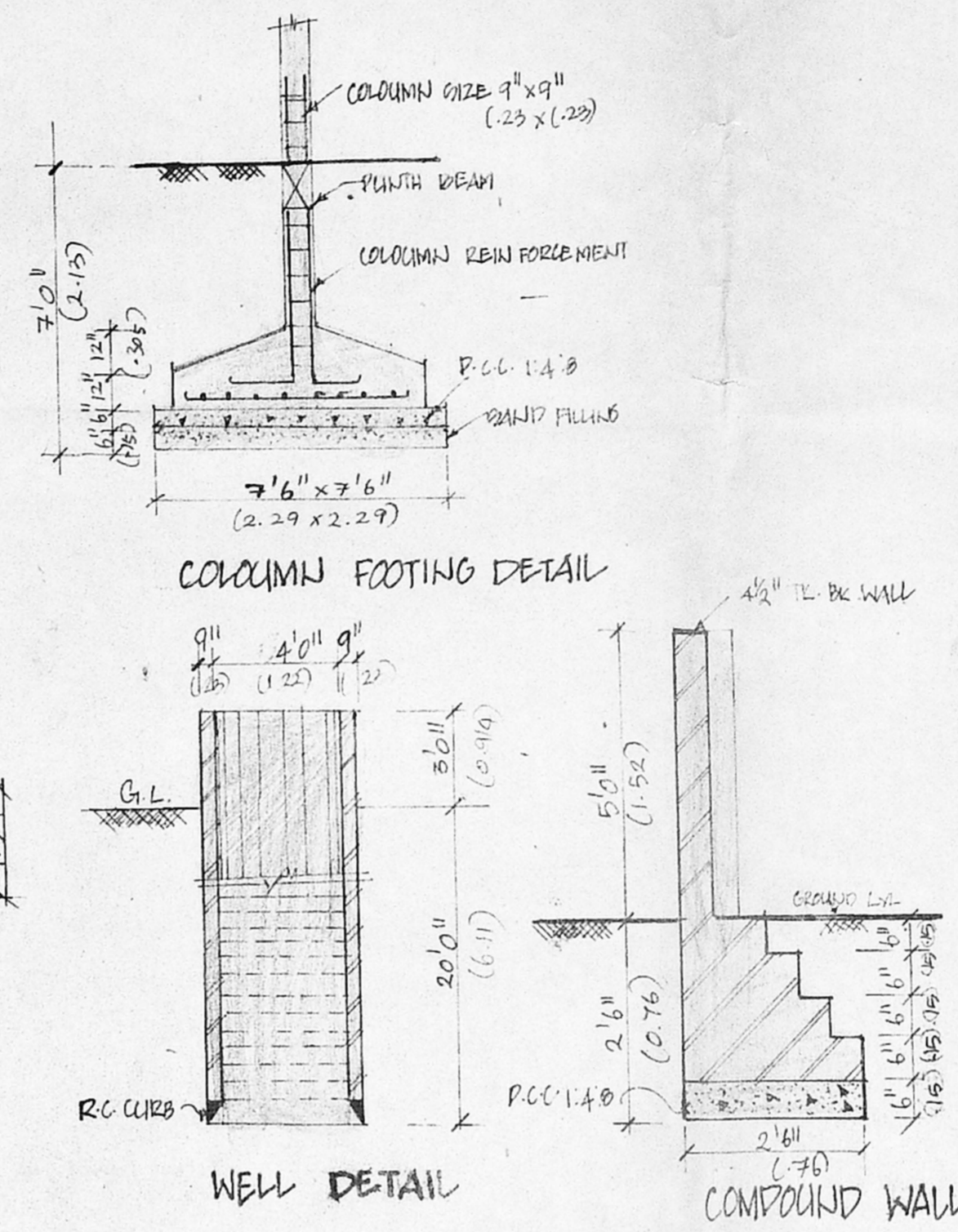
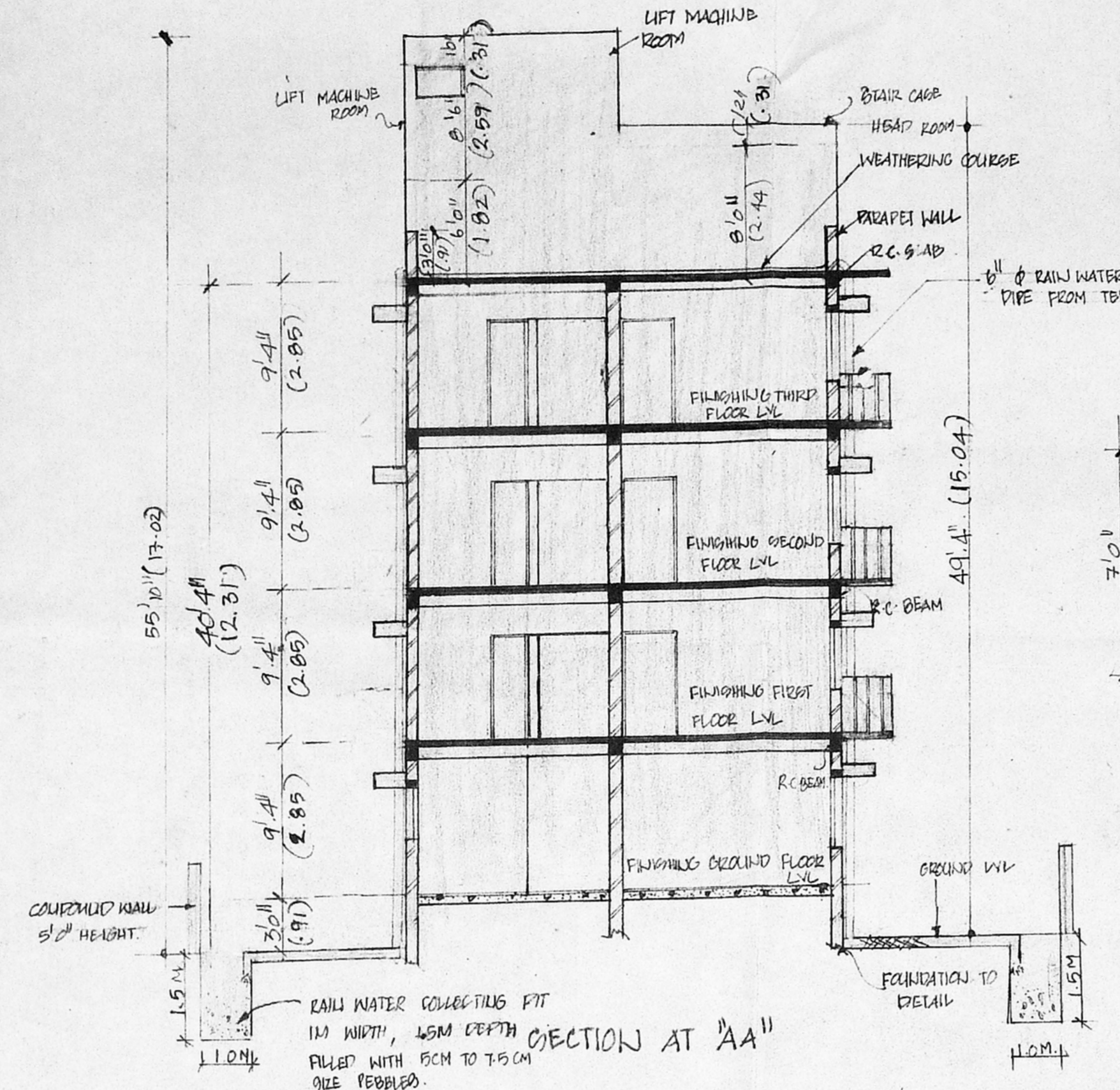
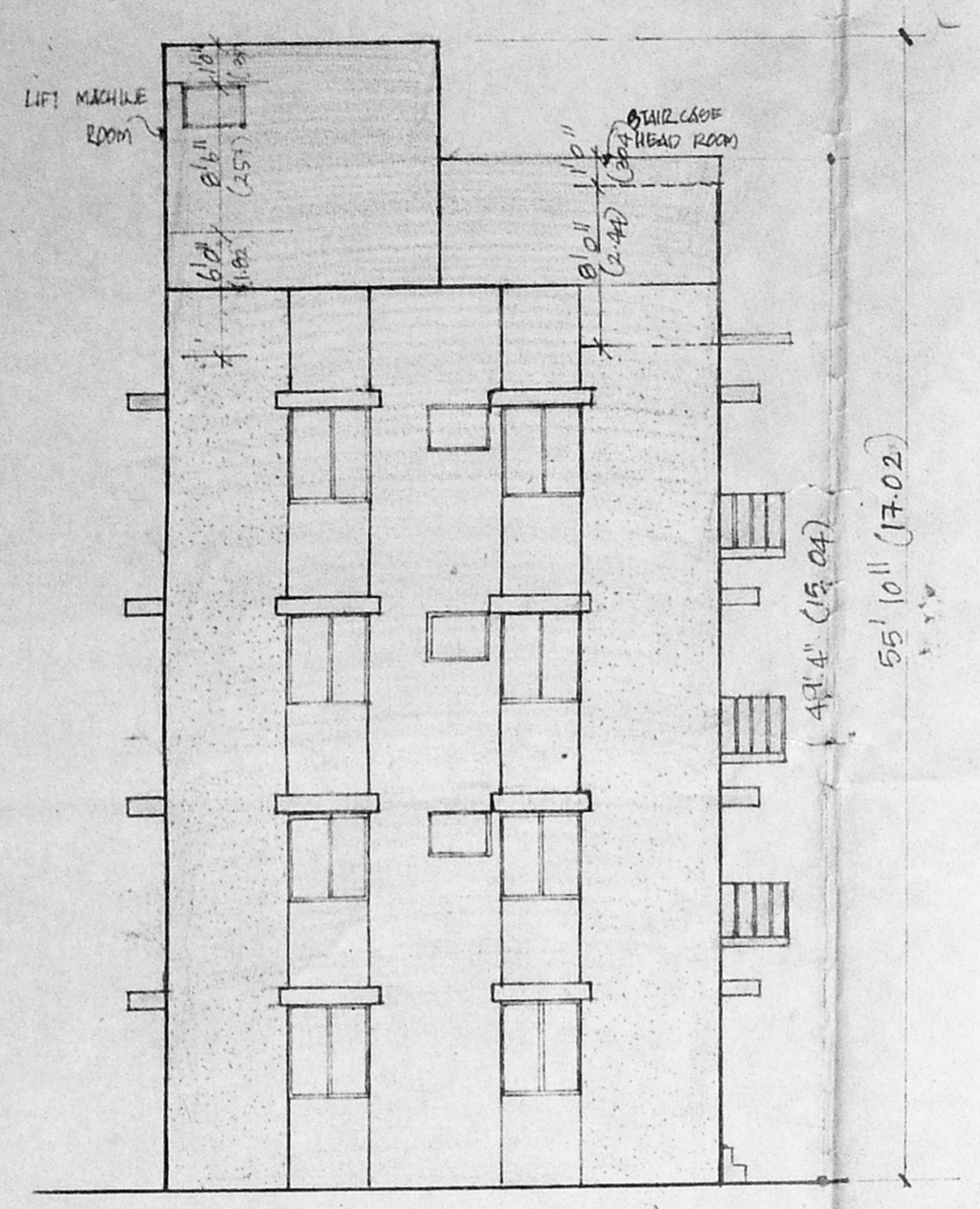

OWNER'S SIGNATURE
[Signature]
A. VELANKANNI, D.C.E., B.E.
CONSULTING ENGINEER & CONTRACTOR
LICENSED SURVEYOR No. 173
CORPORATION OF MADRAS
661, POONAMALLEE HIGH ROAD
AMINIKARAI, MADRAS - 29
LICENSED SURVEYOR